THIS WEEK AT A GLANCE

Activity		Location
Sunday 10/2/2022		
9:30 a.m.	Faith Formation	
10:30 a.m.	Worship	Sanctuary & Online
11:30 a.m.	Congregational Meeting	Sanctuary
12:00 p.m.	Bell Choir Rehearsal	Music Room
7:00 p.m.	AA Meeting	First Floor Education Room
Monday 10/3/2022		
12:00 p.m.	Quilt Group	Quilt Room
5:00 p.m.	P.E.O. Group	Narthex
7:00 p.m.	Cardio Drumming Class	Family Life Center
7:00 p.m.	AA Meeting	First Floor Education Room
Tuesday 10/4/2022	**Bulletin Deadline**	
9:00 a.m.	SHOP Group	Gallery
9:00 a.m.	Pickleball	Family Life Center
11:00 a.m.	Adult Ed Class	Zoom
11:00 a.m.	MARSPS Board Meeting	Gallery
12:30 p.m.	MARSPS Group	Fellowship Hall
6:00 p.m.	Lion's Club	Fellowship Hall
6:30 p.m.	Choir	Music Room
9:00 p.m.	Compline	Facebook
Wednesday 10/5/2022		
9:00 a.m.	Pickleball	Family Life Center
4:00 p.m.	Journey Through Grief Group	Youth Room
5:30 p.m.	Wednesday Night Dinner	Fellowship Hall
6:00 p.m.	Kids' Music	Music Room
6:00 p.m.	Adult Ed Class	Gallery
7:00 p.m.	Confirmation	
Thursday 10/6/2022		
12:00 p.m.	Bible Study	Zoom
6:00 p.m.	Worship	Sanctuary
7:00 p.m.	Cardio Drum Class	Family Life Center
Friday 10/7/2022		
6:00 p.m.	M.S. Youth Group Overnight	Here
6:00 p.m.	Athletic Sensations Baton Class	Family Life Center
7:00 p.m.	AA Meeting	First Floor Education Room
Saturday 10/8/2022		
8:30 a.m.	Stephen Ministry Training	Gallery

17 Pentecost
Thursday, September 29, 2022
6:00 p.m.
Sunday, October 2, 2022
10:30 a.m.

WELCOME

FIRST LUTHERAN CHURCH – Muskegon, Michigan

WELCOME

Welcome to this time of worship. We are especially grateful for those of you who are visitors. You make us more whole. First Lutheran is a part of the Evangelical Lutheran Church in America, a church body committed to the welcome of the stranger and to the questions and doubts of all seekers.

Readings for Next Weekend

First Reading	2 Kings 5:1-3, 7-15c
Psalm	Psalm 111
Second Reading	2 Timothy 2: 8-15
Gospel Reading	Luke 17:11-19

Try our Giving App! Visit the Apple Store or Google Play to download "GivePlus Church."
Use the "Simply Giving" program to make regular donations from your checking or savings account.
Download the Simply Give form from our website, complete the form, attach a copy of a voided check and mail it to the church office for processing.

The flowers on the altar and the eternal candle are given by Sharon Genter in honor of her loving family.

CONTACT US

To contact the church office, call: 231-744-1522 or email at: office@firstlutheranmuskegon.org

Pastor Bill: bill@firstlutheranmuskegon.org

Pastoral Assistant Paula Dusseljee: paula@firstlutheranmuskegon.org

Lisa Ziemelis lisa@firstlutheranmuskegon.org

Shar Bourdon—music director: shar@firstlutheranmuskegon.org

THOSE WHO SERVE 10/2

Assisting Minister	Diane Madej
Lector Sun 10:30 a.m.	Sam Gallo
Servers Sun.10:30 a.m.	Jenny DeLong, Larry Bringedahl
Acolytes Sun.10:30 a.m.	Rileigh Schmitz
Ushers Sun.10:30 a.m.	Bill and Jan Naymick
	Diane Kroll
Junior Church	Shar Bourdon
Song Leaders	Eva Backus, Emily Traub
Sound System	Nate Johnston
Information Stations	Joanne Johnson, Jean Boxer
Counters	Diana Duell, Sandra Fluharty
Communion Bread	Ann Schalow
Communion Set-Up	Ann Schalow
Clean-Up Sun.10:30 a.m.	Ann Schalow
Coffee Hour Host	Pat Wierenga

THOSE WHO SERVE 10/9

Assisting Minister	Steve Smith
Lector Sun 10:30 a.m.	Bev Uetricht
Servers Sun.10:30 a.m.	Amy Werling, Diane Madej
Acolytes Sun.10:30 a.m.	Emily & Elizabeth Lucht
Ushers Sun.10:30 a.m.	Mark Thogerson, Rich Elliott
	Ed Wosinski
Junior Church	Laura Lucht
Song Leaders	Mark Thogerson, Lynda Ferry
Sound System	Jeff Thomas
Information Stations	Bev Uetricht, Stan Daszko
Counters	Diane Kroll, Jenny Lindell
Communion Bread	Amy Werling
Communion Set-Up	Connie Larson
Clean-Up Sun.10:30 a.m.	Pat Westjohn
Coffee Hour Host	John & Annette Jack

"The smallest act of kindness is worth more than the grandest intention."

~Oscar Wilde

"Without Seeing You"

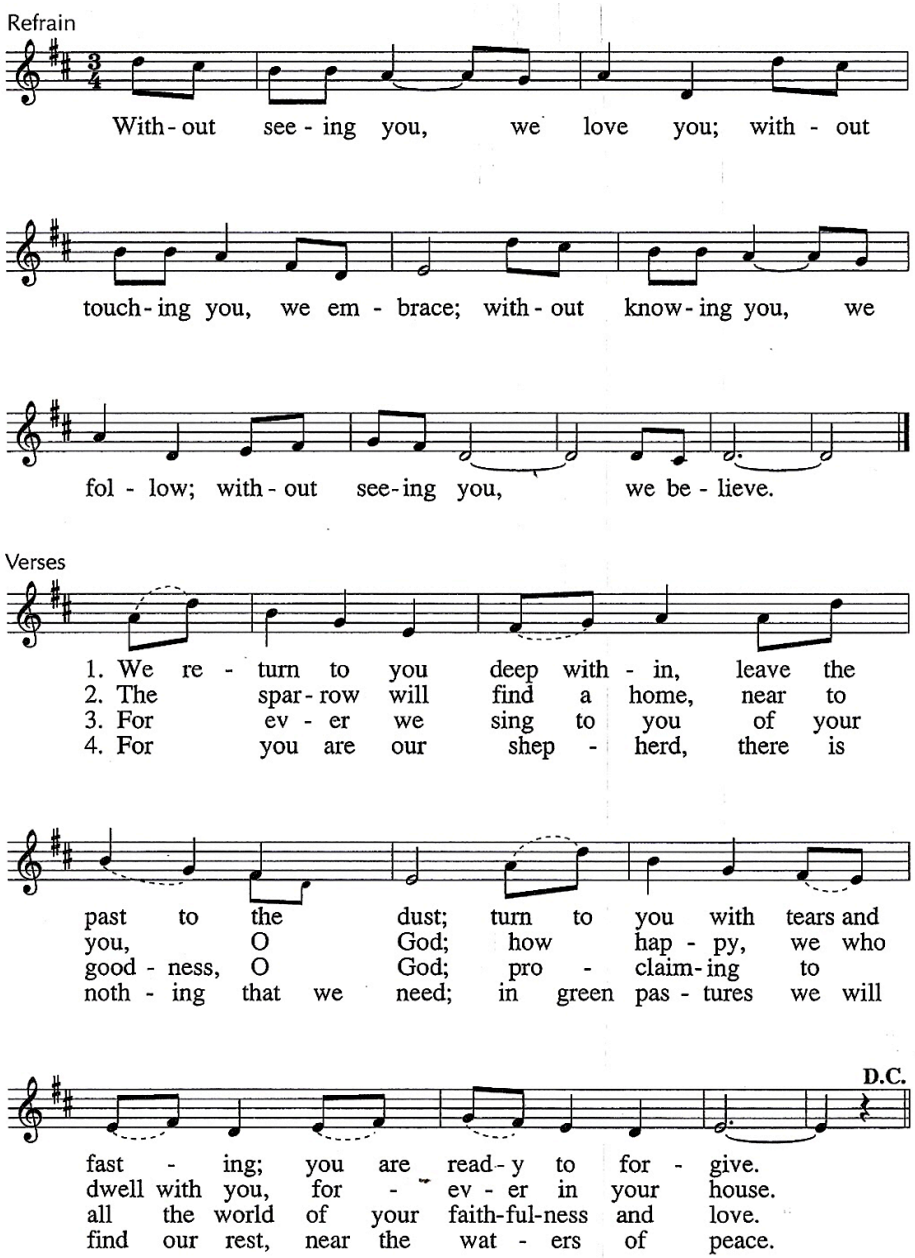

EVENTS & OPPORTUNITIES

Our **congregational council** is calling a **special congregational meeting** for Sunday after worship for the sake of selling a home we are receiving through an inheritance.

On **Sunday, October 16** we will participate in **"God's Work, Our Hands".** This is an opportunity to serve and love our neighbors. We will be doing yard work at Muskegon Step Up, tidying up the bike trail, and creating hygiene kits for Lutheran World Relief. If you would like to help with any of these service projects, sign up at either information station.

We are so excited! On Sunday, **October 9 and 16**, we are hosting a **Ministry Fair,** at which we will showcase the various ministries and small groups of First Lutheran. Donuts and coffee will be offered from 9:00-10:15 a.m. and immediately following worship. Questions? Contact Paula Dusseljee.

We are planning on attending **the Charge Youth event for grades 6-12** at Great Wolf Lodge in Traverse City on November 4th-6th. The cost is $95/youth. If you are interested or have questions, call Laura Lucht at 616-638-2406, or Katie Neel at 231-736-6559.

Our first **Wednesday night dinner** will be held on October 5th at 5:30 p.m. The boy scouts will be hosting dinner, and they will be serving soups, salads, and breads.

You are invited to attend an **estate sale** at 1406 Ruddiman on Friday October 14 from 9-5, and Saturday, October 15 from 9-3. **All proceeds go to the church.**

Mark your calendars for a **High School Youth Game Night** on October 9 from 5:00-7:00 p.m. Join in the fun for some Pictionary, Ligretto and more. Bring your favorite game to share! Fun and food for all. Interested? Contact Laura Lucht 616-638-2406 , Jeff Lucht 231-329-2799 or Katie Neel 231-736-6559.

Order of Service

"Unquantifiable Faith"

Prelude

Hymn **"Joyful, Joyful We Adore Thee"** **#836 (red)**

Greeting **(screen)**

Hymn of Praise **"All Creatures, Worship God Most High"** **#835 (red)(vv.1,4,5)**

Salutation & Prayer of the Day

Special Music **"Leaning on the Everlasting Arms"** **Choir**

First Reading **Habakkuk 1:1-4, 2:1-4**

Psalm 37:1-9 **(screen)**

Second Reading **2 Timothy 1:1-14**

Gospel Verse **(screen)**

Gospel Reading **Luke 17:5-10**

Children's Message/$ A Day for Mortgage Reduction

Junior Church

Hymn **"As the Deer"** **#9 (purple)**

Sermon

Song **"Without Seeing You"** **(page 6)** ⇨

Apostles' Creed **(screen)**

Announcements

Prayers

Peace

Offering

Offertory Prayer

Great Thanksgiving **(screen)**

Holy, Holy **(screen)**

Lord's Prayer

Communion

"All Are Welcome"	**(screen)**
"Come to the Table"	**#33 (purple)**
"Lead Me, Guide Me"	**#84 (purple)**
"Out in the Wilderness"	**#115 (purple)**
"One Bread, One Body"	**#111 (purple)**

Blessing

Post-Communion Prayer

Song **"We've Come This Far by Faith"** **#633 (red)**

Benediction

Dismissal

Postlude

In-person or Zoom **Bible study** occurs on Thursdays at noon. Join us as we study the texts for the upcoming weekend.